

S0,G:4...

KNOPH

G 684

Ryensvingen 15

50 10.3.1961^{III}

Ryensvingen 15.

v/Knoph

79.05

and mi 82
E

Nr.

Nr.

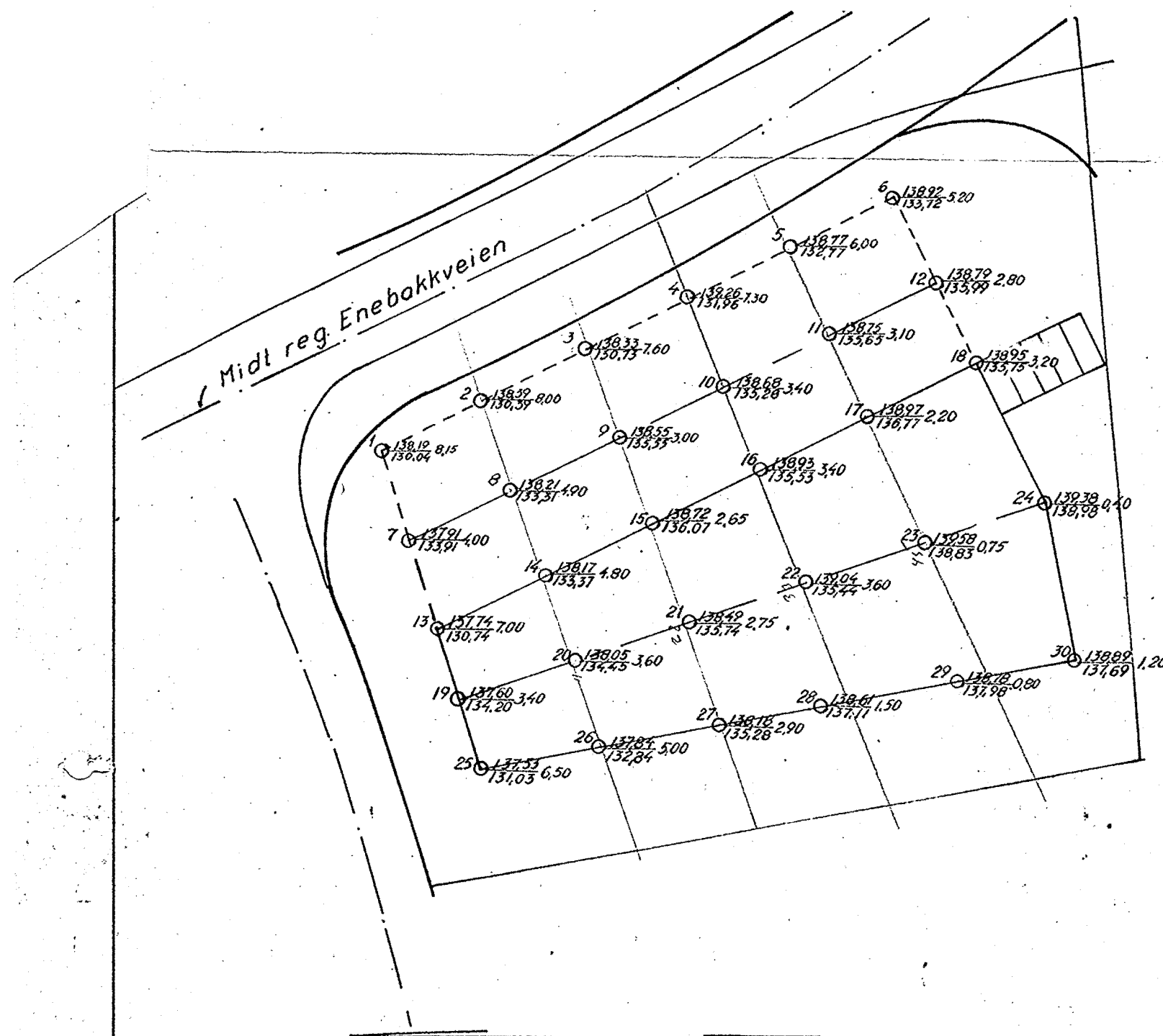

SITUASJONSPLAN

M=1:500

TEGNFORKLARING

o Hejarboring

O overført 1/87

Utgangspunkt for nivellement er

Pp. 849 H= 139,33

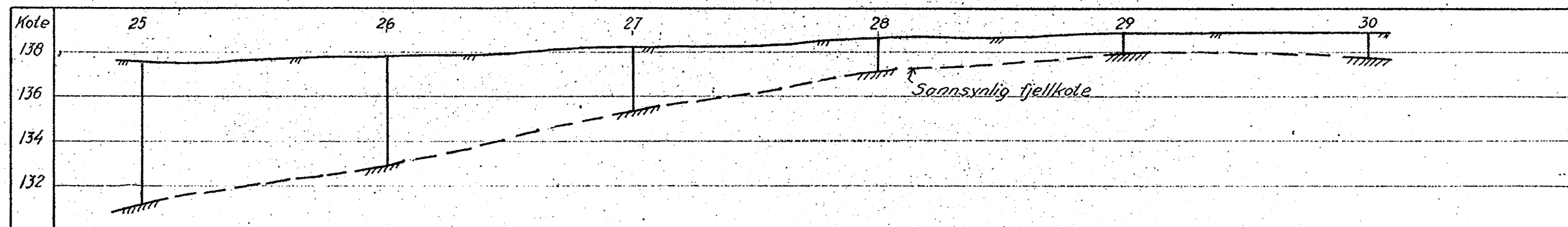
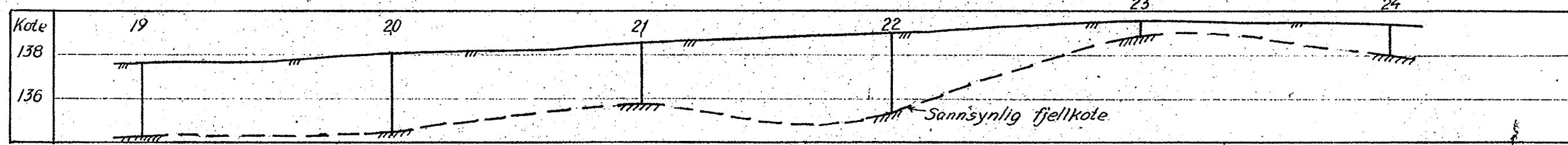
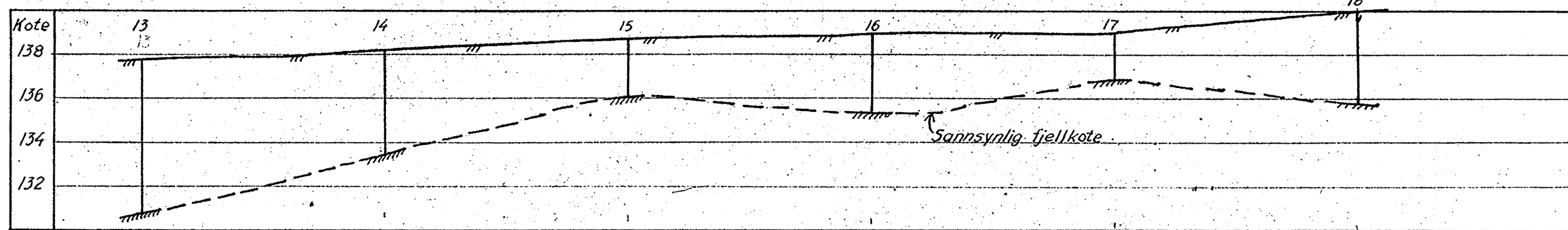
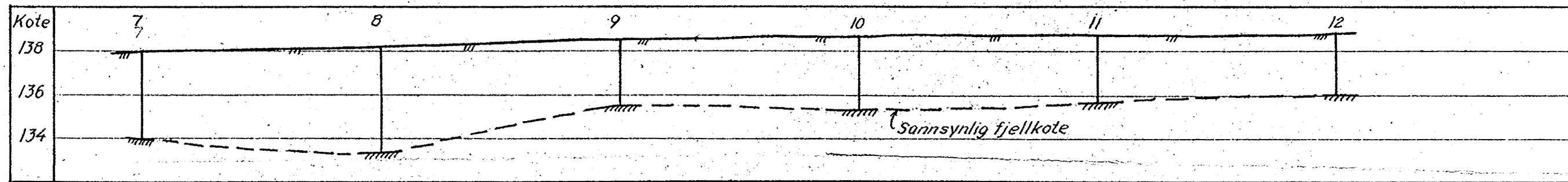
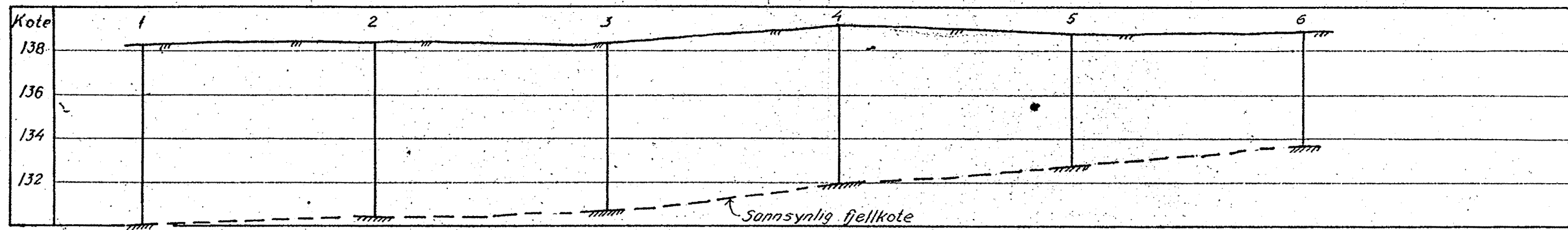

Rev. av	GRUNNUNDERSØKELSE FOR		Måle-	Boret
	Anlegg	A/S MÅGLERUD INDUSTRIBYGG	stokk	Niv.
Sted	RYENSVINGEN 15, RYEN		1:500	Tegn. PK 16/3-61
	Byggherre	JOTUN FABRIKKER	1:200	Konf.
Dato	Ingeniør ALF KNOPH		Erstatn. for	
	M.N.I.F. M.N.O.K.F.		Tegn. nr. G-684	
Lit.	Maridalsveien 318 — OSLO — Telefon 33 57 00		Erstatt. av	