

✓  
NO: E7 III  
D7 II

1753

Vitaminveien 7

TOMT PÅ GREFSEN  
(Syd for ERIK RUUDS verksted.)

B1. 1753

BORINGSSKISSE (Vitaminveien)?

1:1000

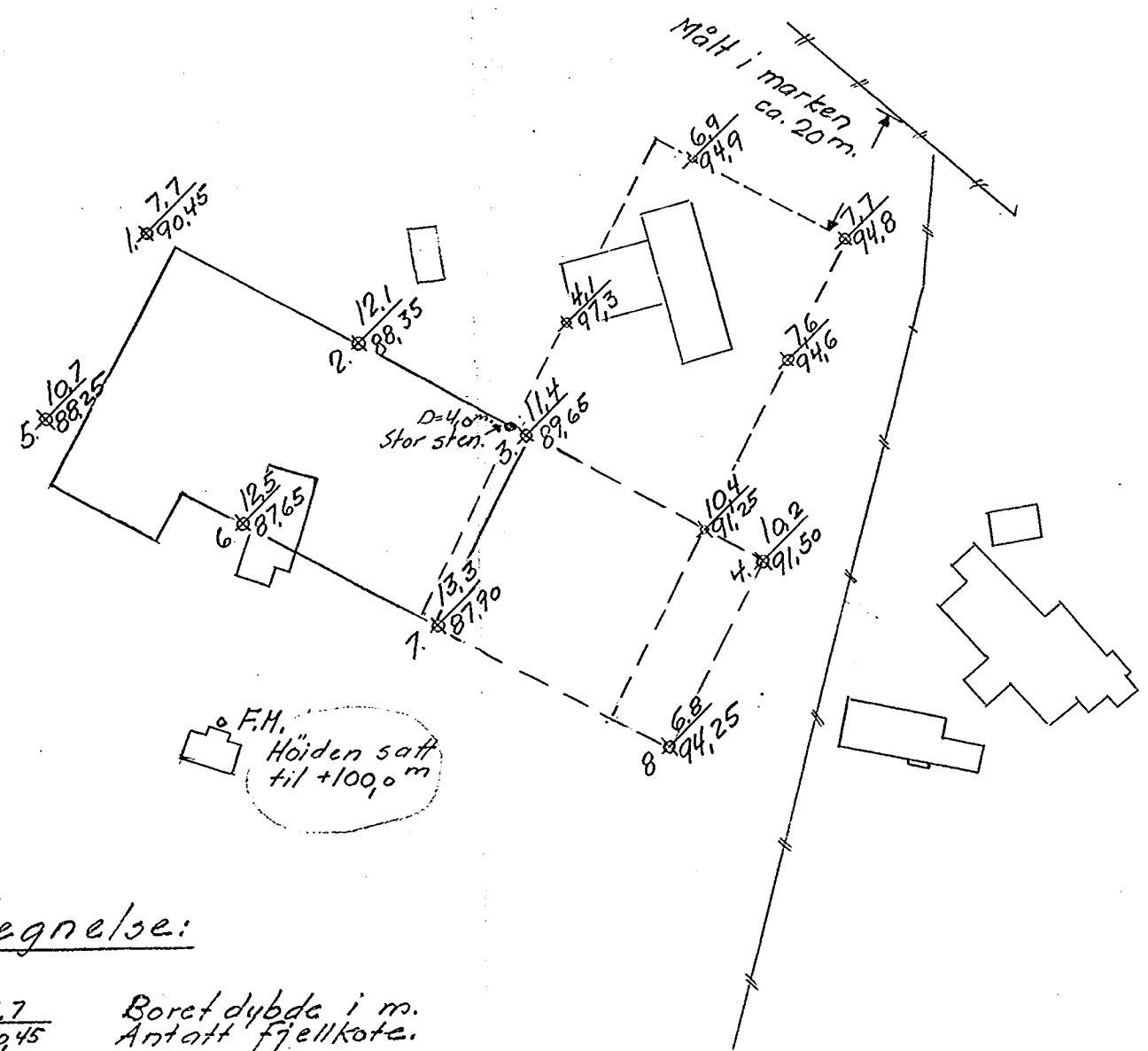
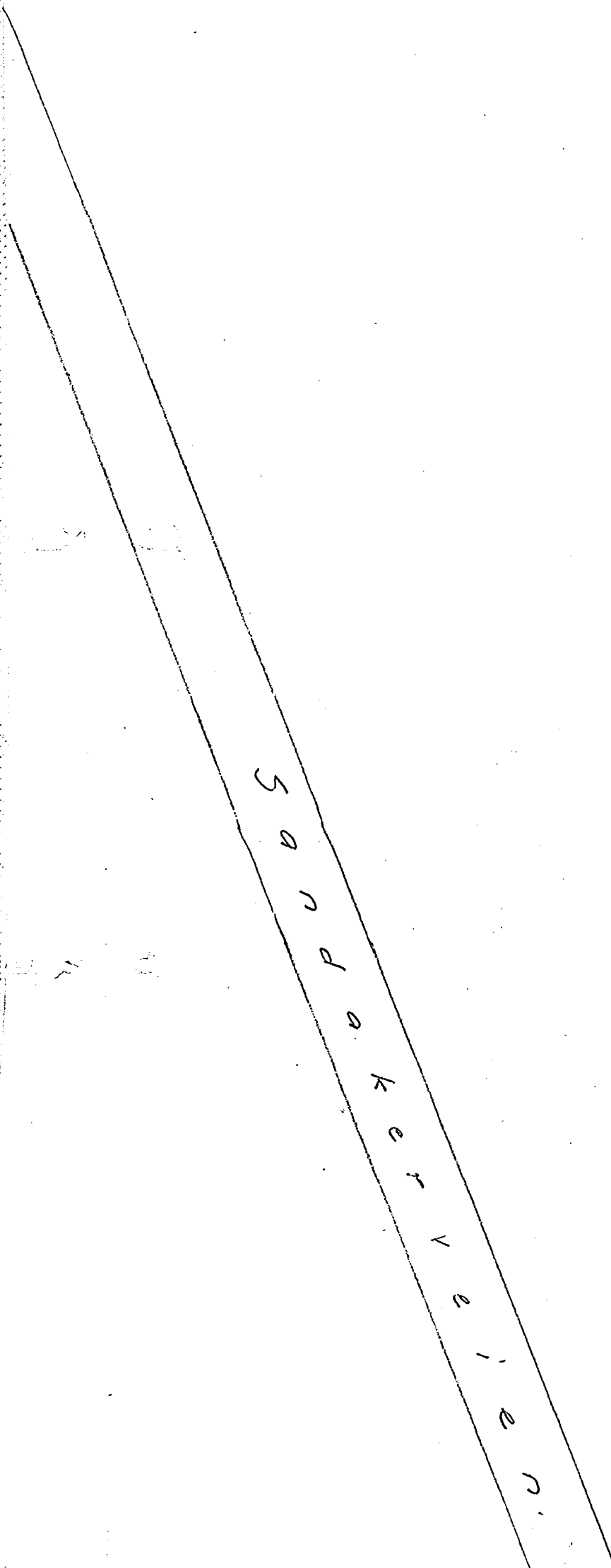
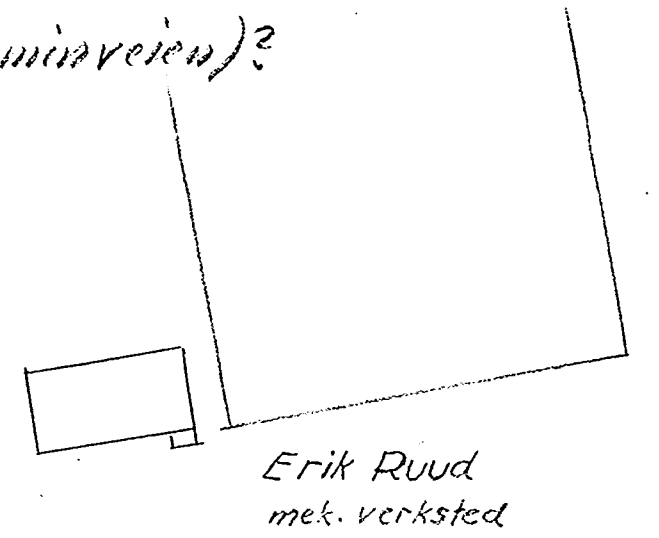

Betegnelse:

1. 7.7 / 90.45 Boret dybda i m.  
Antatt fjellkote.

Rev. 3/6-36.  
P. J. J.

Oslo. 7/5-36  
Oscar Lange  
P. J. J.

# GRUNDBORINGSSKEMA

Bilag No. 1.  
Kartbl. No. 1753

Borhul No. 3.		Borhul No. 5.		Borhul No. 6.		Belastning:	Bot:
Datum 6-5-36.		Datum 6-5-36.		Datum 6-5-36.			
Gate Grejsen No.		Gate Grejsen No.		Gate Grejsen No.			
Planum cote		Planum cote		Planum cote			
Dybde meter	Grund	Dybde meter	Grund	Dybde meter	Grund		
1	x	1	x	1	x		
2	36 240 kg.	2	38 240 kg.	2	28 240 kg.		
3	49	3	42	3	36		
4	4	4	5	4	9		
5	6	5	4	5	4		
6	16	6	4	6	19		
7	68	7	9	7	39		
8	94	8	16	8	26		
9	91	9	27	9	47		
10	77	10	12	10	76		
11	62	11	21	11	208		
12	39	$D = 10,7 \text{ m}$		12	267	} Fin. sand.	
13				13	478		
14				14			
15				15			
16				16			
17				17			
18				18			
19				19			
20				20			
21				21			
22				22			

$D = 11,4 \text{ m}$

$D = 12,5 \text{ m}$

Oslo 7/5-36  
*[Signature]*

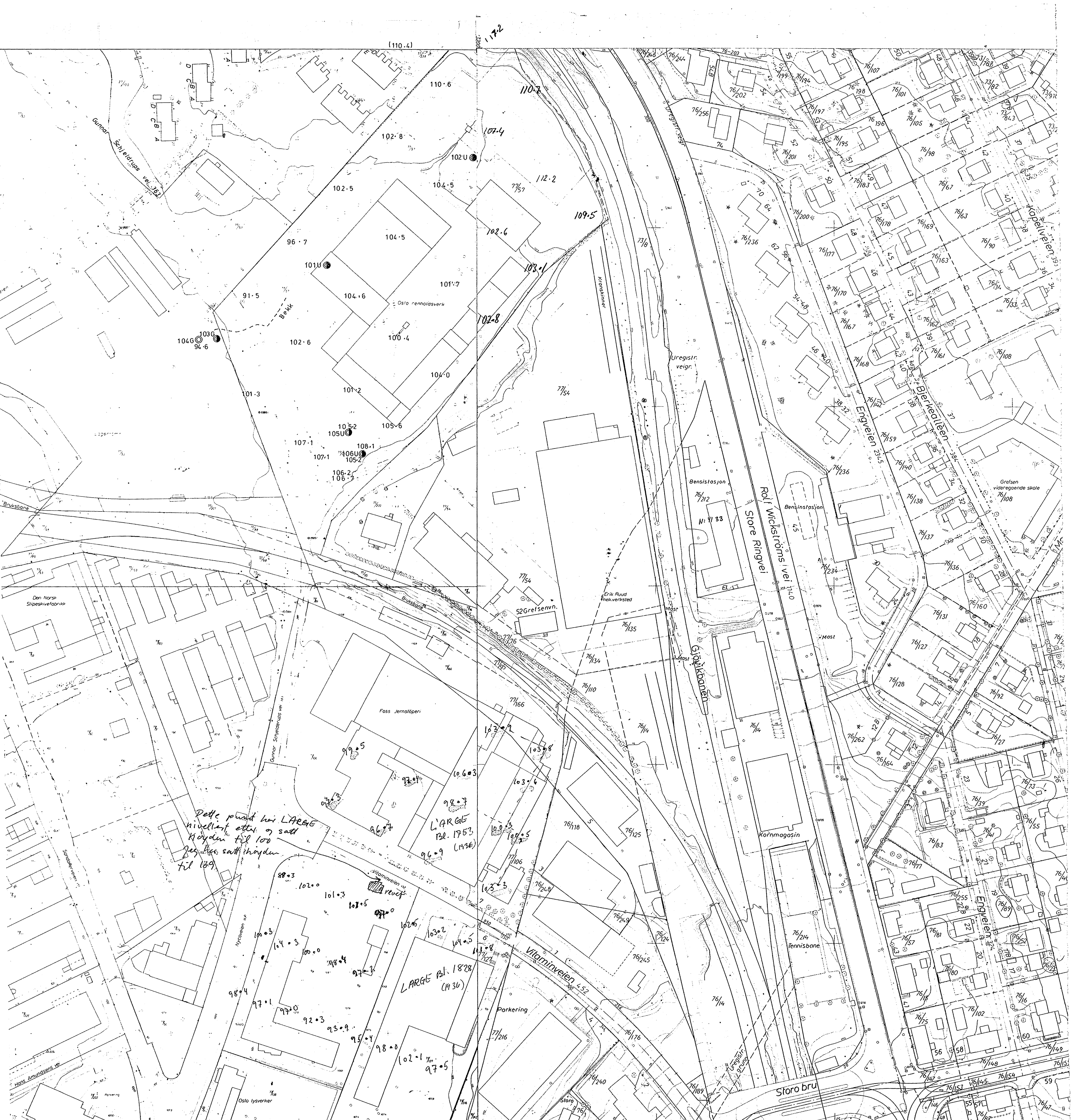

Dette punkt har LAEGE  
nivellert etter 7 satt  
høyden til 100  
jeg har satt høyden  
til 109

L'ARGE  
Bl. 1753  
96.9 (1936)

L'ARGE Bl. 1828  
(1936)