

HESJEVEIEN 15C, HØYBRÅTEN - OSLO

Rapport nr.
980097-1

Figur nr.
04

Totalsondering
Borhull 50
M = 1 : 200

Tegner
[Signature]

Dato:
17.11.98

Kontrollert
[Signature]

Godkjent
AE



51

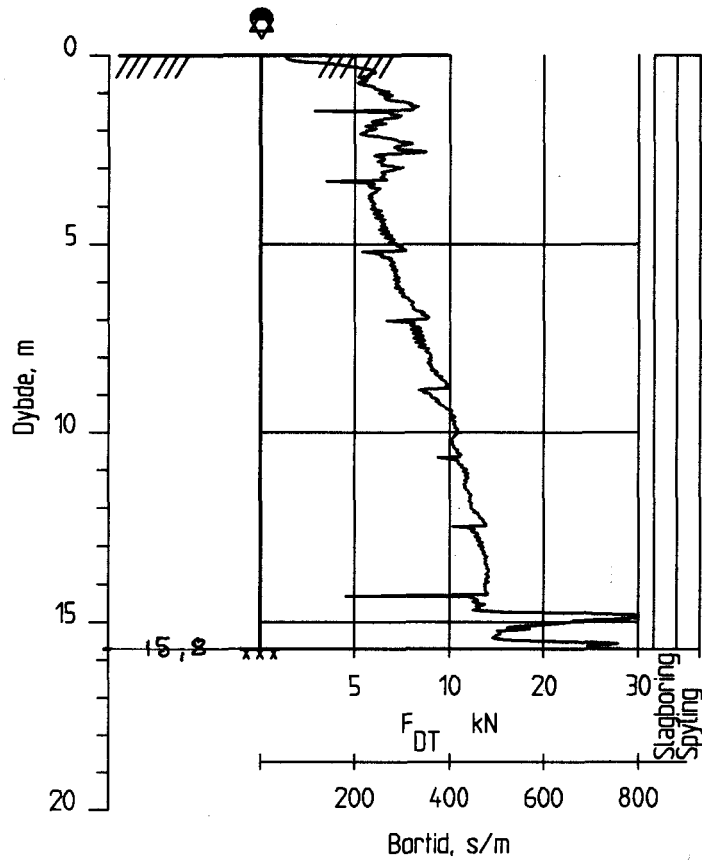

HESJEVEIEN 15C, HØYBRÅTEN - OSLO

Rapport nr.
980097-1

Figur nr.
05

Totalsondering
Borhull 51
M = 1 : 200

Tegner
SA

Dato
17.11.98



Kontrollert
AK

Godkjent
AE

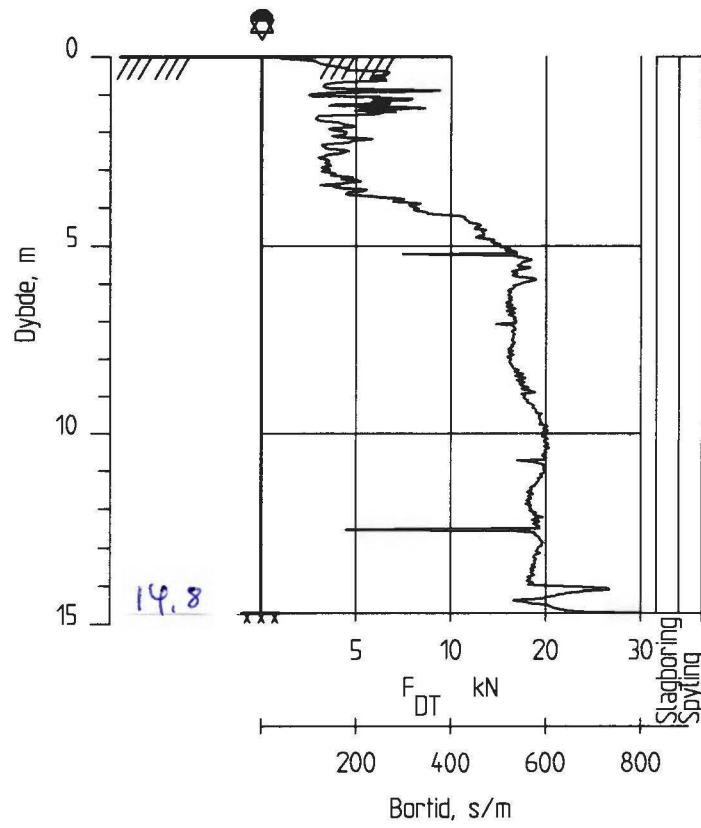

52



<p>HESJEVEIEN 15C, HØYBRÅTEN - OSLO</p>	<p>Rapport nr. 980097-1</p>	<p>Figur nr. 06</p>
<p>Totalsondering Borhull 52 M = 1 : 200</p>	<p>Tegner <i>ISa</i></p>	<p>Dato: 17.11.98</p>
<p></p>	<p>Kontrollert <i>AK</i></p>	
<p></p>	<p>Godkjent <i>AE</i></p>	

53

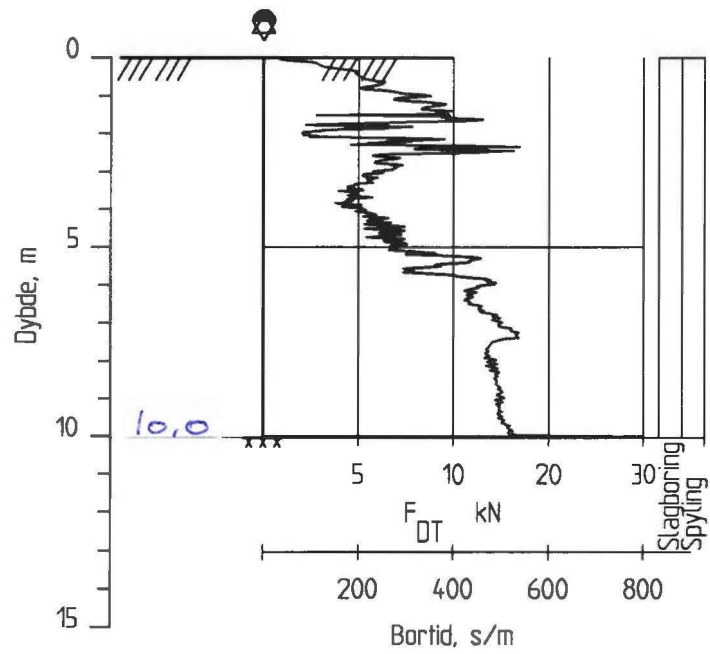

HESJEVEIEN 15C, HØYBRÅTEN - OSLO

Rapport nr.
980097-1

Figur nr.
07

Totalsondering
Borhull 53
M = 1 : 200

Tegner
[Signature]

Dato
17.11.98

Kontrollerer
[Signature]

Godkjent
AE



54

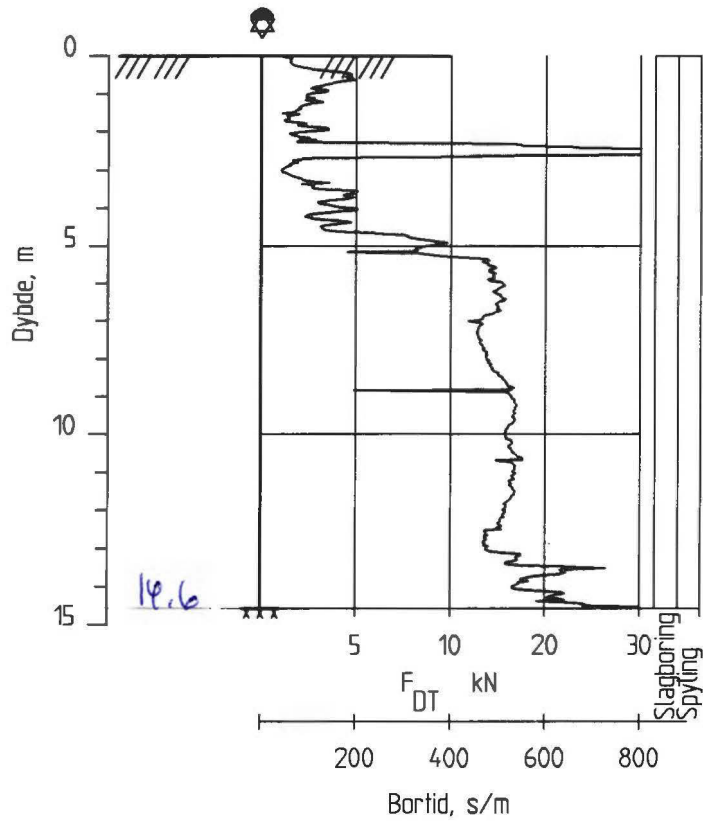

HESJEVEIEN 15C, HØYBRÅTEN - OSLO

Rapport nr.
980097-1

Figur nr.
08

Totalsondering
Borhull 54
M = 1 : 200

Tegner
SA

Dato:
17.11.98

Kontrollent
AK

Godkjent
AE



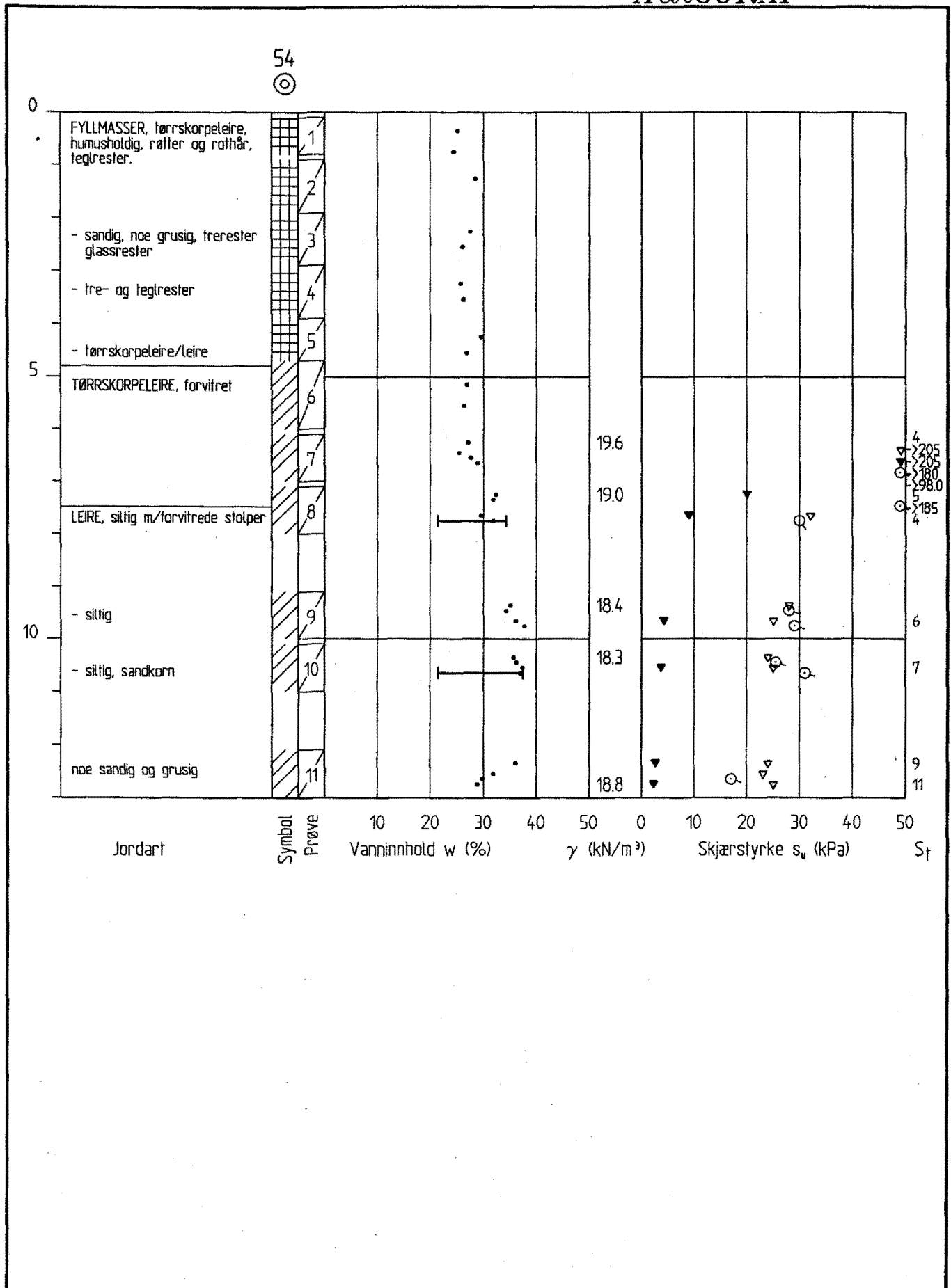

HESJEVEIEN 15C, HØYBRÅTEN - OSLO		Rapport nr. 980097-1	Figur nr. 03
Borprofil Borhull 54 M = 1 : 100		Tegner <i>[Signature]</i>	Dato: 17.11.98
4136		Kontrollert <i>[Signature]</i>	
		Godkjent	