

\* NO: C 2 Ⅲ

1575

Möllerstr. 48

MÖLLERGATEN 48

BL. 1515.

BORINGSKART

1:200

BETEGNELSE:

Punkt: 2.  $\frac{9,2}{+4,4}$  Dybde til fjell. " Fjellets cotehoide

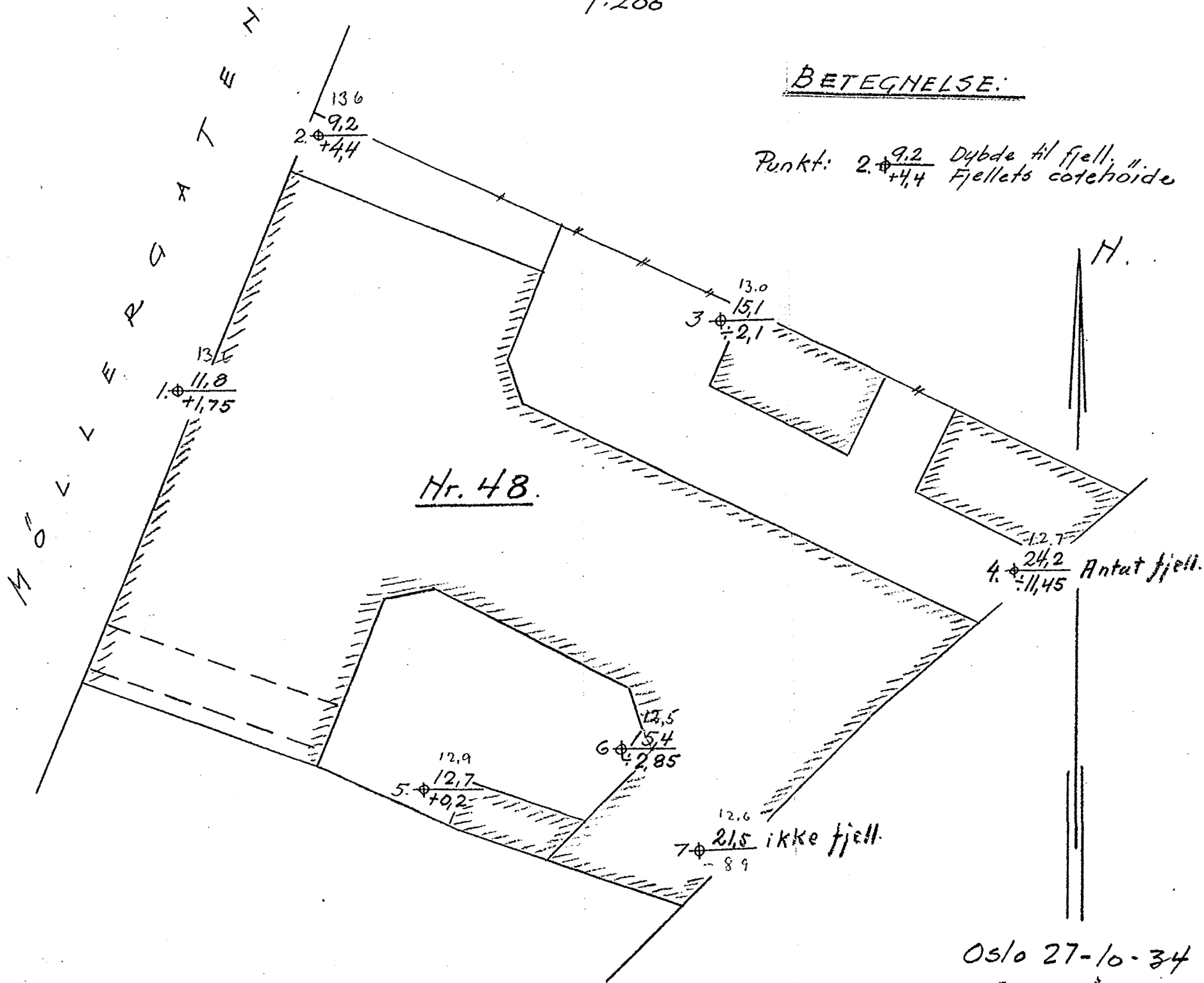

Oslo 27-10-34

Oscar Larsen

Twitro