

*SO: E1 IV

1750

Jens Byelkes gt. 86

JENS BJELKES GT. 86.

Bl. 1750

Boringskisse

1:500.

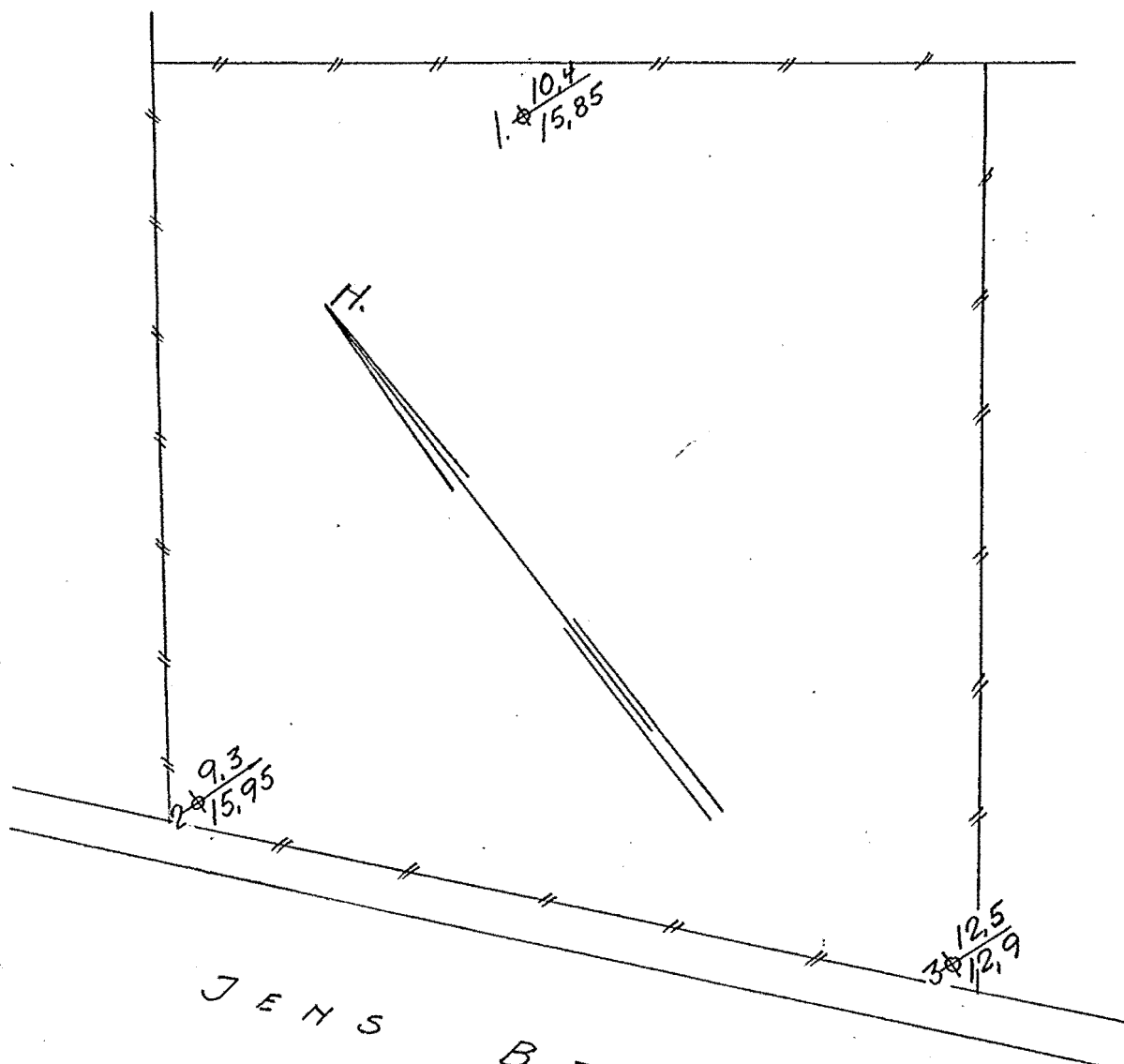

Betegnelse:

$\frac{9.3}{15.95}$ Boret dybde i m.
Antatt fjellkote

Oslo 28/4-36.

Ruud

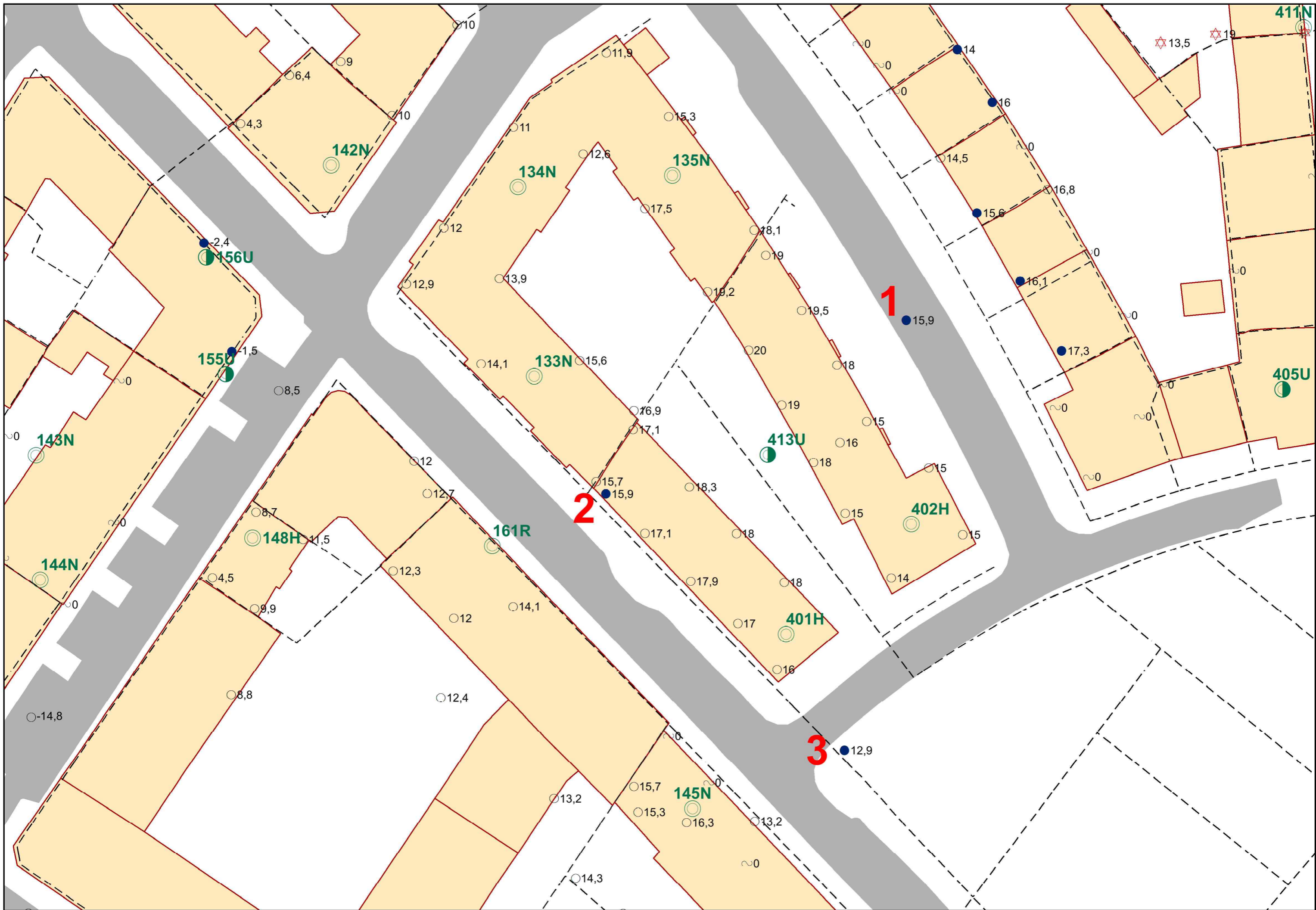

GRUNDBÖRINGSSKEMA

Bilag No. 1.
Kartbl. No. 1750.

| Borhul No. 1. | | Borhul No. 2. | | Borhul No. 3. | | Belastning: | Bor: |
|-------------------------|--------------------|-------------------------|-----------------------|-------------------------|------------------------------|-------------|------|
| Datum 28-4-36. | | Datum 28-4-36. | | Datum 28-4-36. | | | |
| Gate J. Bjelkes No. 86. | | Gate J. Bjelkes No. 86. | | Gate J. Bjelkes No. 86. | | | |
| Planum cote 26,25 m | | Planum cote 25,25 m | | Planum cote 25,40 m | | | |
| Dybde meter | Grund | Dybde meter | Grund | Dybde meter | Grund | | |
| 1 | x Fylling | 1 | x Fylling | 1 | x Fylling | | |
| 2 | x Stolpeler | 2 | x Stolpeler | 2 | y Stolpeler. | | |
| 3 | 8 120 kg. | 3 | 9 120 kg. | 3 | 7 120 kg. | | |
| 4 | 3 Blött. (Ler) | 4 | 4 " | 4 | 2 " | | |
| 5 | 6 " | 5 | 2 Blött (Ler) | 5 | 0 Meget blött | | |
| 6 | 4 " | 6 | 0 " | 6 | 0 " | | |
| 7 | 2 " | 7 | 0 " | 7 | 0 " | | |
| 8 | 5 " | 8 | 1 " | 8 | 0 " | | |
| 9 | 3 " | 9 | 5 " | 9 | 1 " | | |
| 10 | 9 " | 10 | D=9,3 m | 10 | 0 " | | |
| 11 | D=10,4 m | 11 | Ikke grus på fjell | 11 | 1 " | | |
| 12 | Ikke grus på fjell | 12 | | 12 | 2 } grus 28 } D=12,5 m | | |
| 13 | | 13 | | 13 | | | |
| 14 | | 14 | | 14 | | | |
| 15 | | 15 | | 15 | | | |
| 16 | | 16 | | 16 | | | |
| 17 | | 17 | | 17 | | | |
| 18 | | 18 | | 18 | | | |
| 19 | | 19 | | 19 | | | |
| 20 | | 20 | | 20 | | | |
| 21 | | 21 | | 21 | | | |
| 22 | | 22 | | 22 | | | |

Henger i øien i fyllingen.

05/0 28/436
[Signature]

