

Tilhører Undergrundskartverket  
Må ikke fjernes

N O T E B Y

1317 & 5046

Sofienberggaten 35

NO: D 2 IV

*Juli 86*



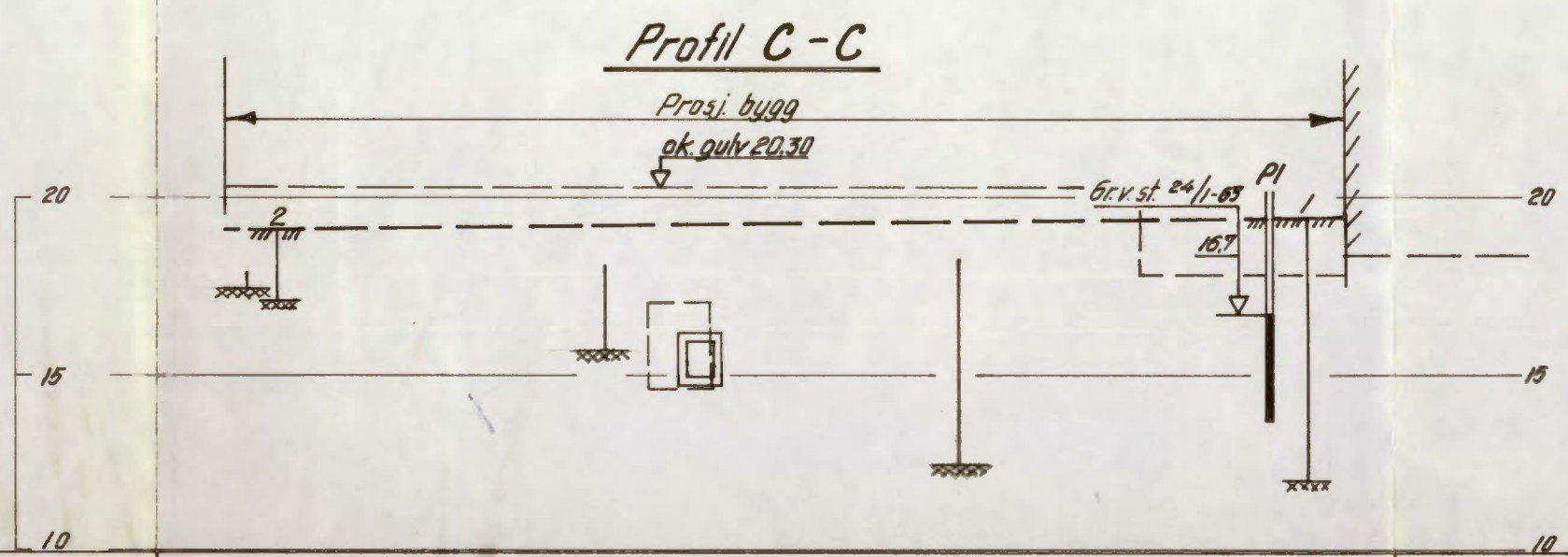
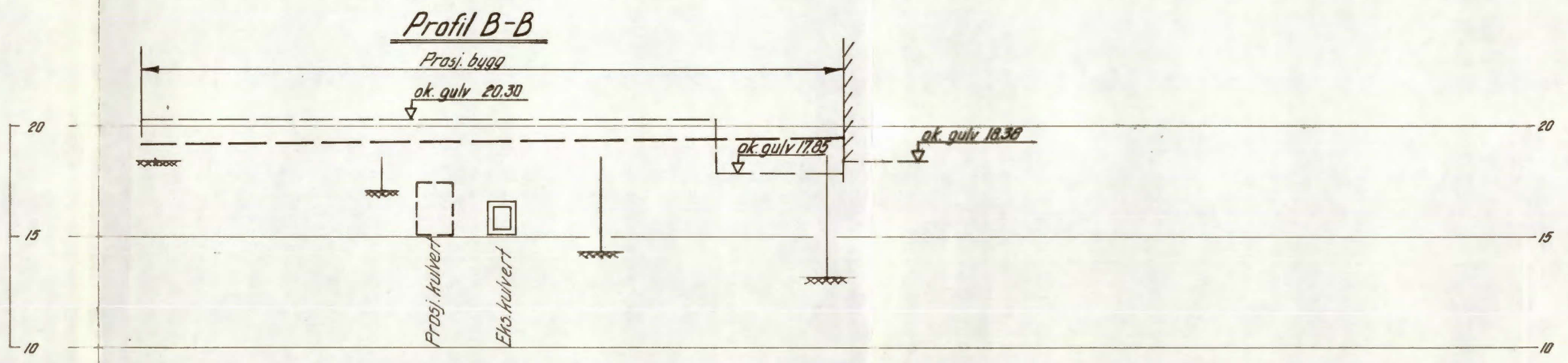
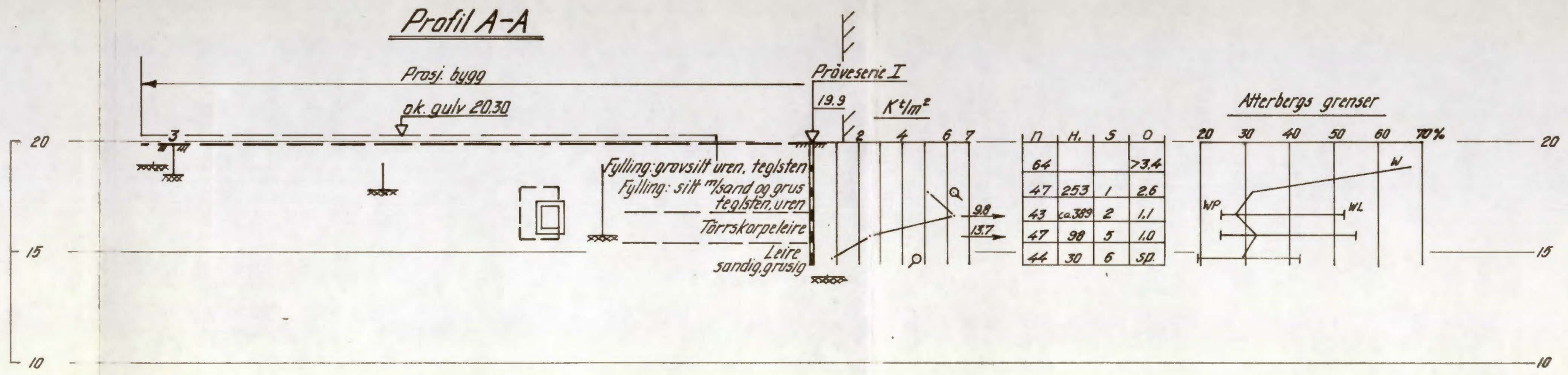

|                                |  |                 |                    |
|--------------------------------|--|-----------------|--------------------|
| <b>N.K.L. Sjokoladefabrikk</b> |  | Målestokk       | Tegn. A.M. 1-3-63  |
| <b>Sofienberggt. 35</b>        |  | 1:200           | Notert LEK 16-3-63 |
| <b>Profiler</b>                |  | Erstatning for: |                    |
| NORSK TEKNISK BYGGEKONTROLL    |  | <b>5046-2</b>   |                    |
| SIV. ING. JAN FRIIS            |  | Erstattet av:   |                    |

Sverdrups gate

Situasjonsplan.

M = 1:200.

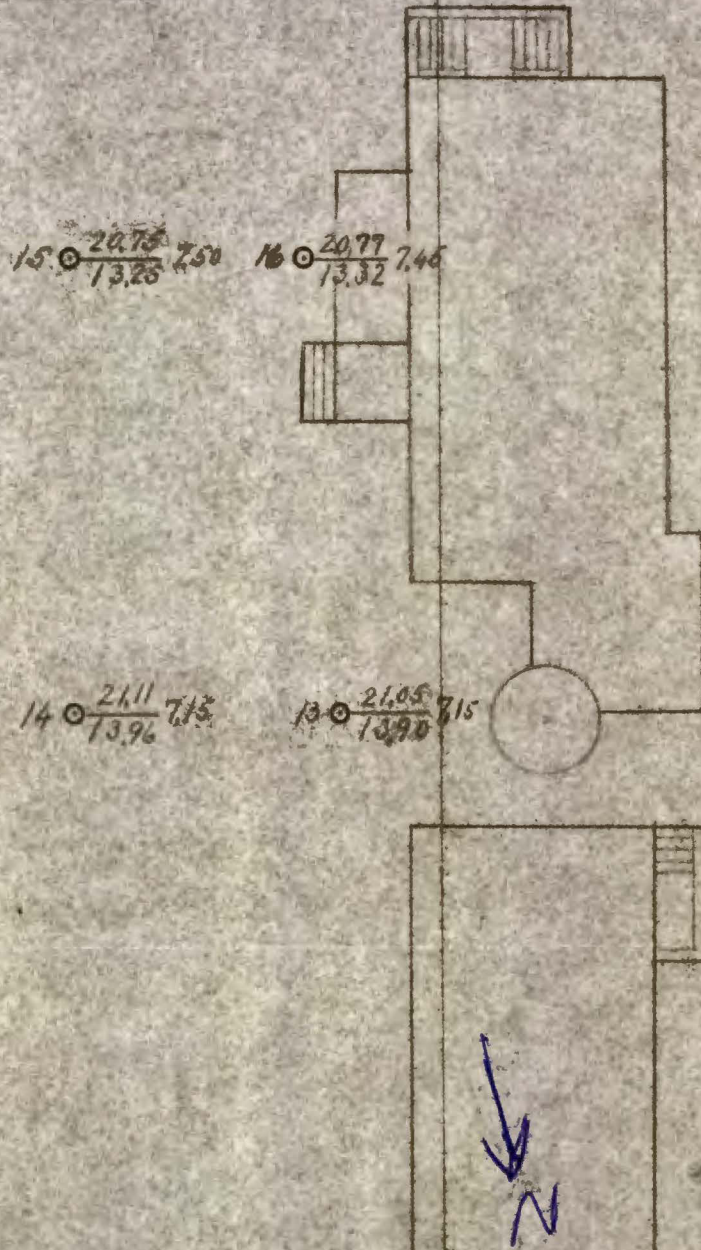

15.  $\frac{20.75}{13.25}$  7.50

16.  $\frac{20.77}{13.32}$  7.46

14.  $\frac{21.11}{13.96}$  7.15

13.  $\frac{21.05}{13.90}$  7.15

Betegnelse.

Borhullets nr. 1.  $\frac{\text{Terrengkote}}{\text{Antatt fjellkote}}$  Dybde i m.

Ad. Boringer angitt med mørke punkter, er foretatt i 1939.

Sofienberggata 35

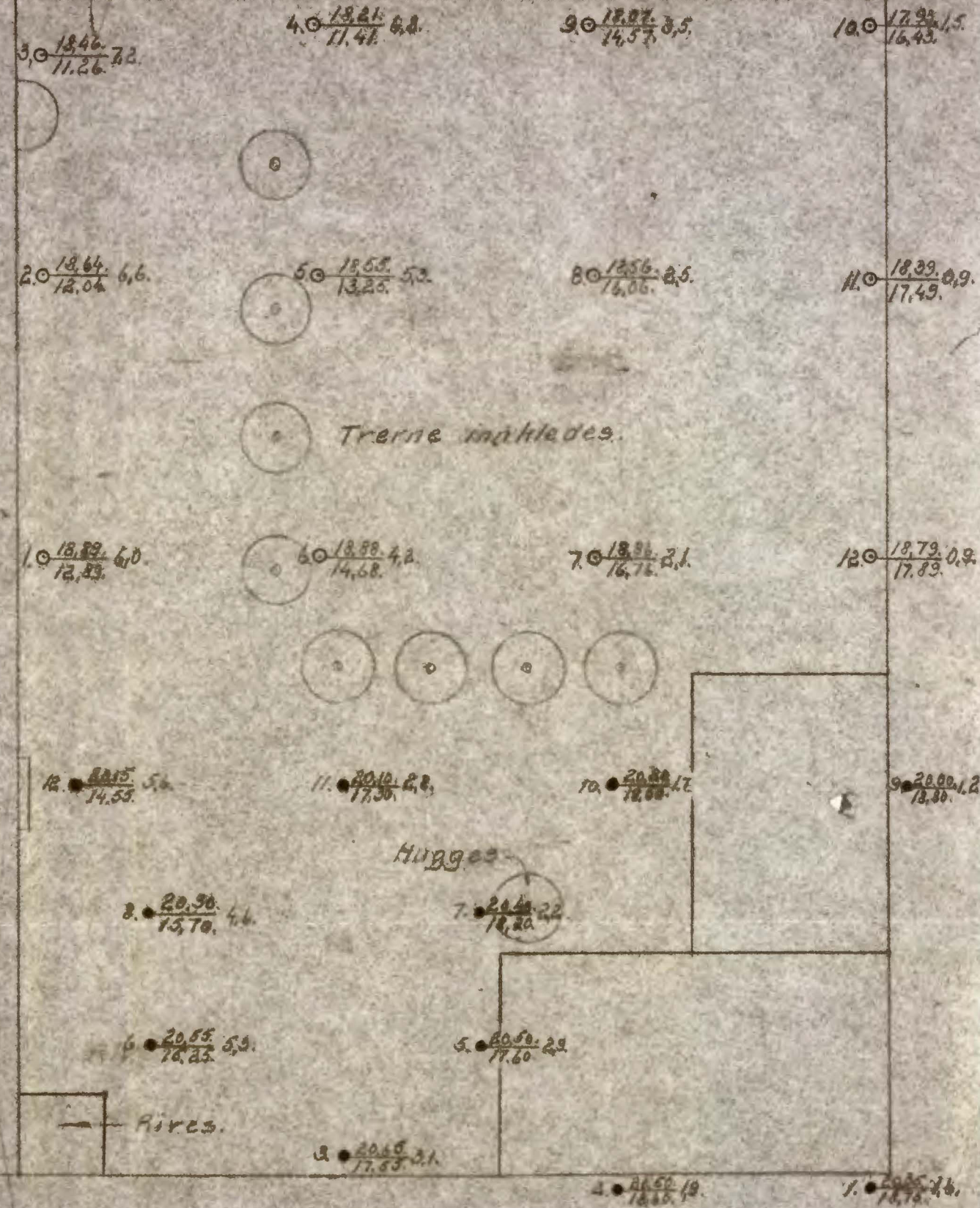

3.  $\frac{18.46}{11.26}$  7.2

4.  $\frac{18.21}{11.41}$  6.8

9.  $\frac{18.07}{14.57}$  3.5

10.  $\frac{17.93}{16.43}$  1.5

2.  $\frac{18.64}{12.04}$  6.6

5.  $\frac{18.55}{13.25}$  5.3

8.  $\frac{18.56}{16.06}$  2.5

11.  $\frac{18.39}{17.49}$  0.9

1.  $\frac{18.89}{12.83}$  6.0

6.  $\frac{18.88}{14.68}$  4.2

7.  $\frac{18.91}{16.71}$  2.1

12.  $\frac{18.79}{17.89}$  0.9

12.  $\frac{20.15}{14.59}$  5.6

11.  $\frac{20.10}{17.30}$  2.8

10.  $\frac{20.20}{18.09}$  1.7

9.  $\frac{20.00}{18.80}$  1.2

8.  $\frac{20.36}{15.70}$  4.6

7.  $\frac{21.40}{18.20}$  2.2

6.  $\frac{20.55}{16.25}$  5.3

5.  $\frac{20.50}{17.60}$  2.9

3.  $\frac{20.45}{17.55}$  2.1

1.  $\frac{20.50}{18.10}$  1.9

1.  $\frac{20.50}{18.10}$  1.9

Revidert 9/5-49.

**NORSK TEKNISK BYGGEKONTROLL**  
OSLO

ANLEGG: N.K.L. Sjokoladefabrikk.  
Sofienberggata 35.

DATUM 1/6 1946 Boringer til fjell.

NO 13/7, O.D.