

* NO: B2 III

1941

Rikshospitalet
Økonomibygg.

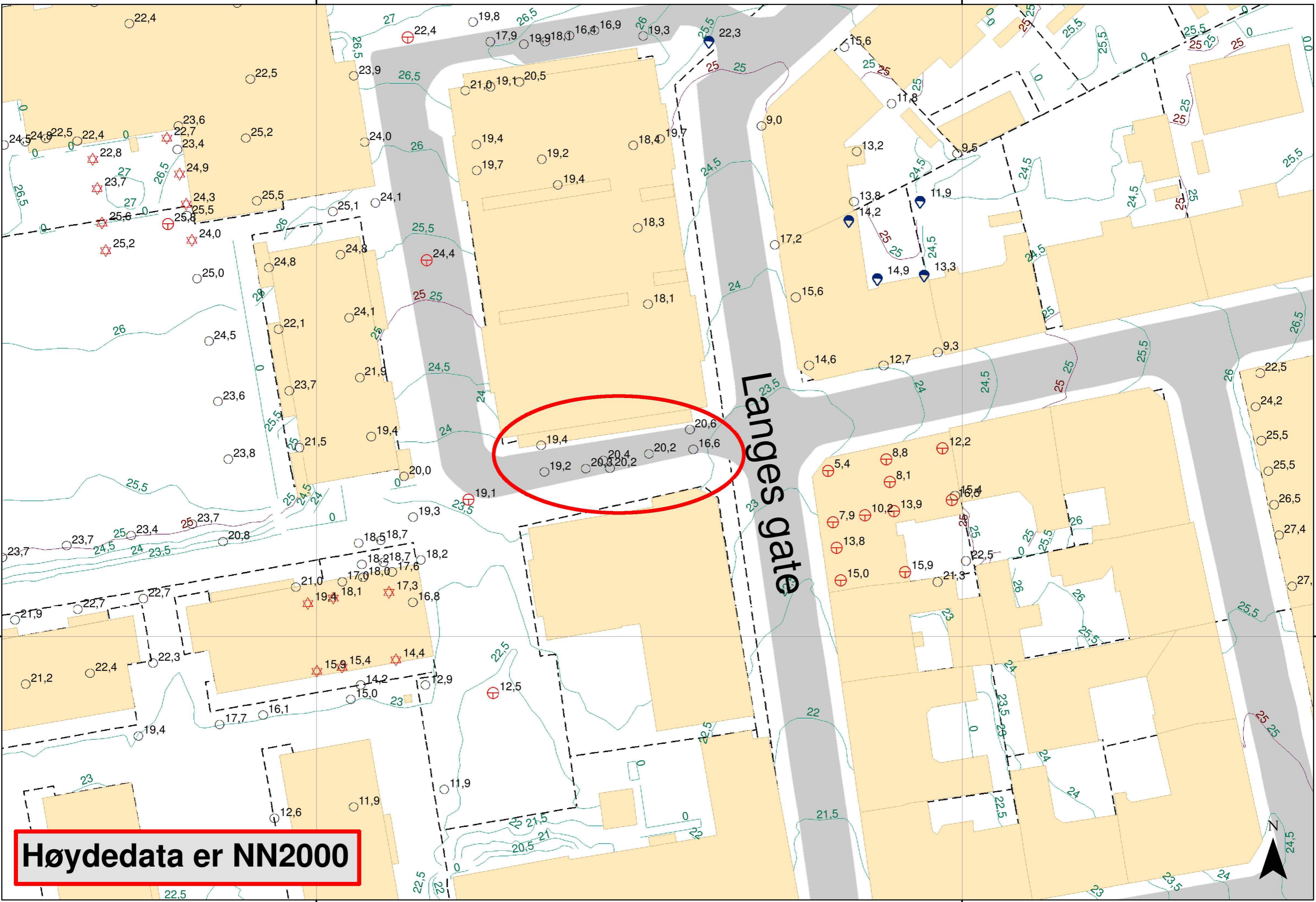

Høydedata er NN2000

RIKSHOSPITALET

Bl. 1941.

(Tilbygg til økonomibygningen.)

Borings-skisse

1:200

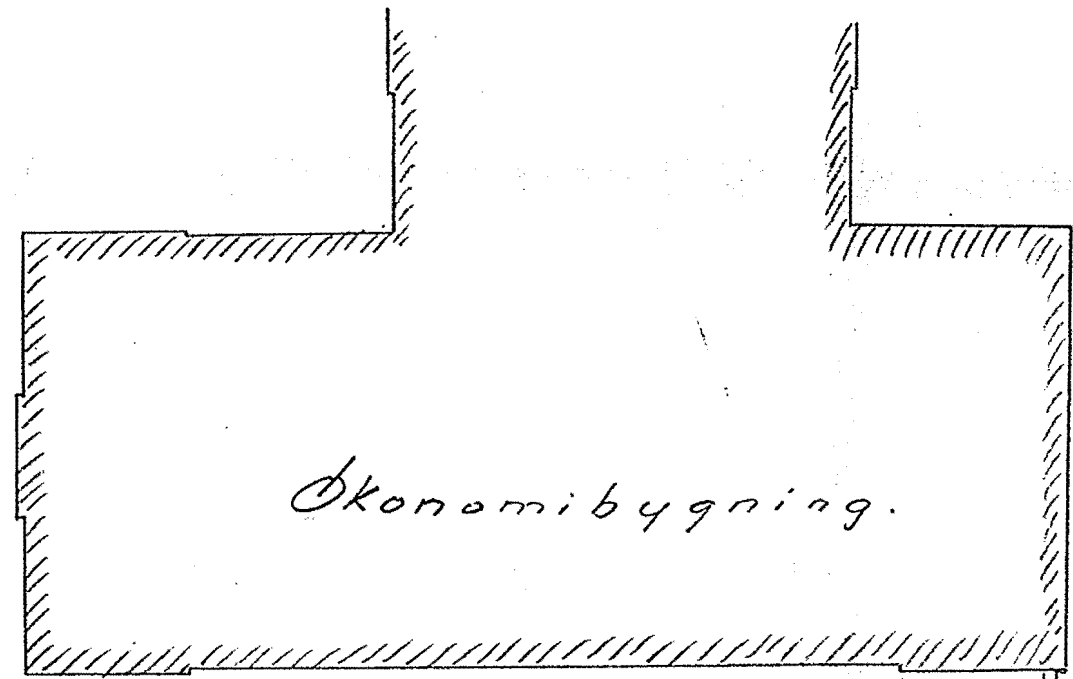

Økonomibygning.

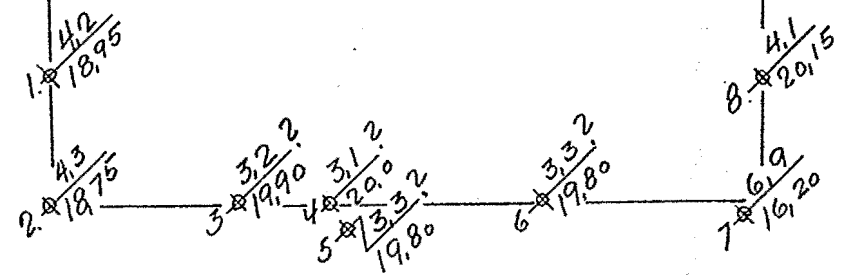

overført No $\frac{5}{3}$ 11500
S

Betegnelse

4.2
18.95

Boret dybde i m.
Antatt fjellkote.

05/0 29/11-37