

NGI

62/36

A/S Schaus bryggeri

NO:C2II D2III

overført  
Juli 86

No: C2 II

No: D2 III

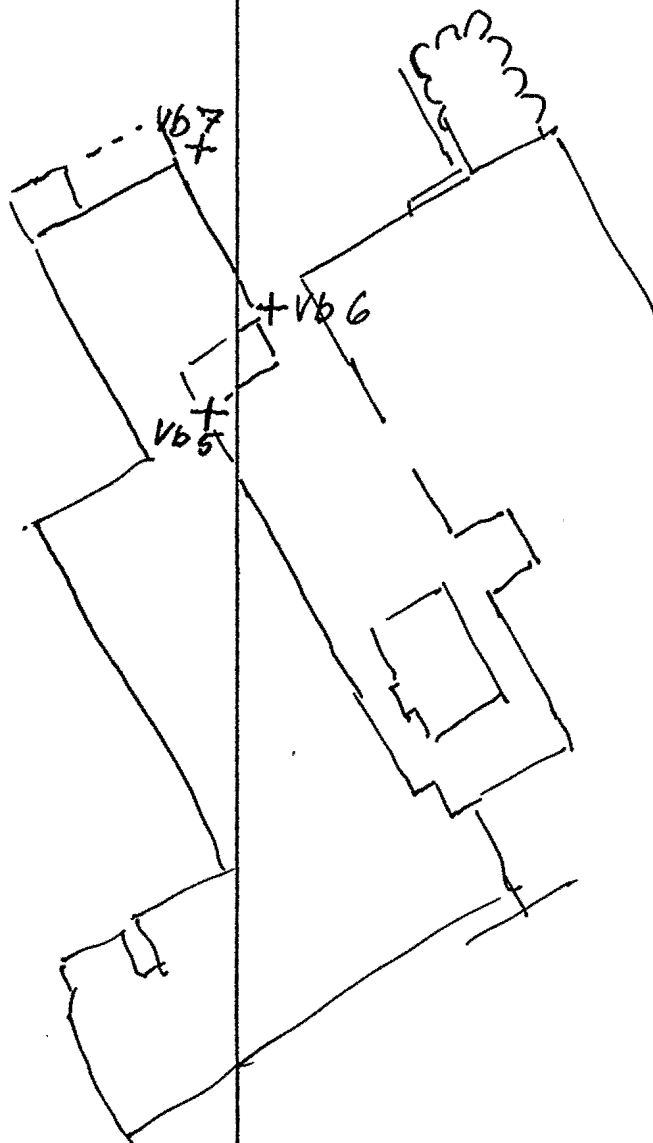

Situasjonsskisse etter de  
ferdigtrykte kartblad M 1:1000  
hvor disse 3 Vb mangler  
profiler

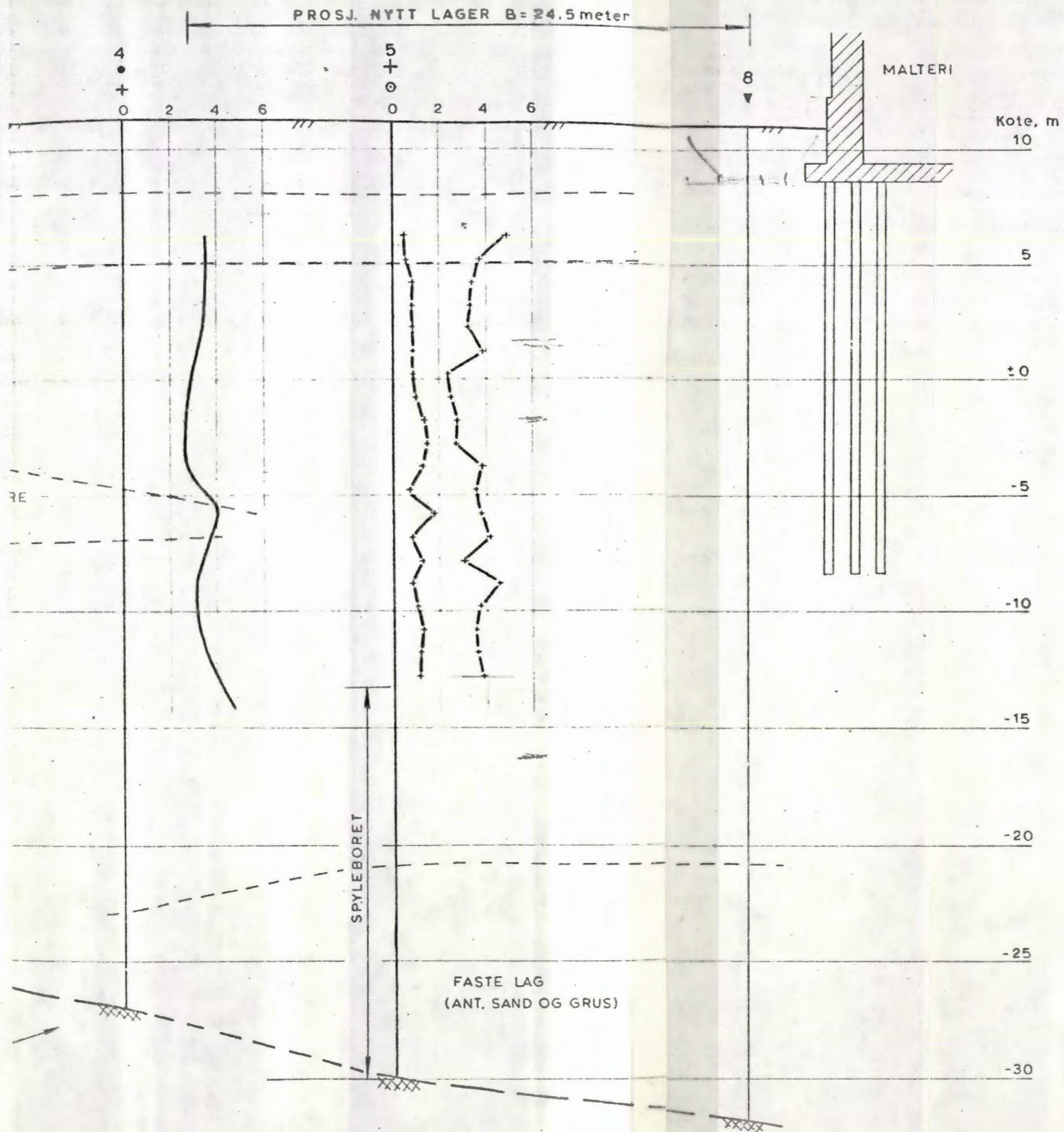

TEGNFORKLARING

- ⊙ prøvetagning
- + vingeboring
- ▼ ramsondering
- dreiesondering

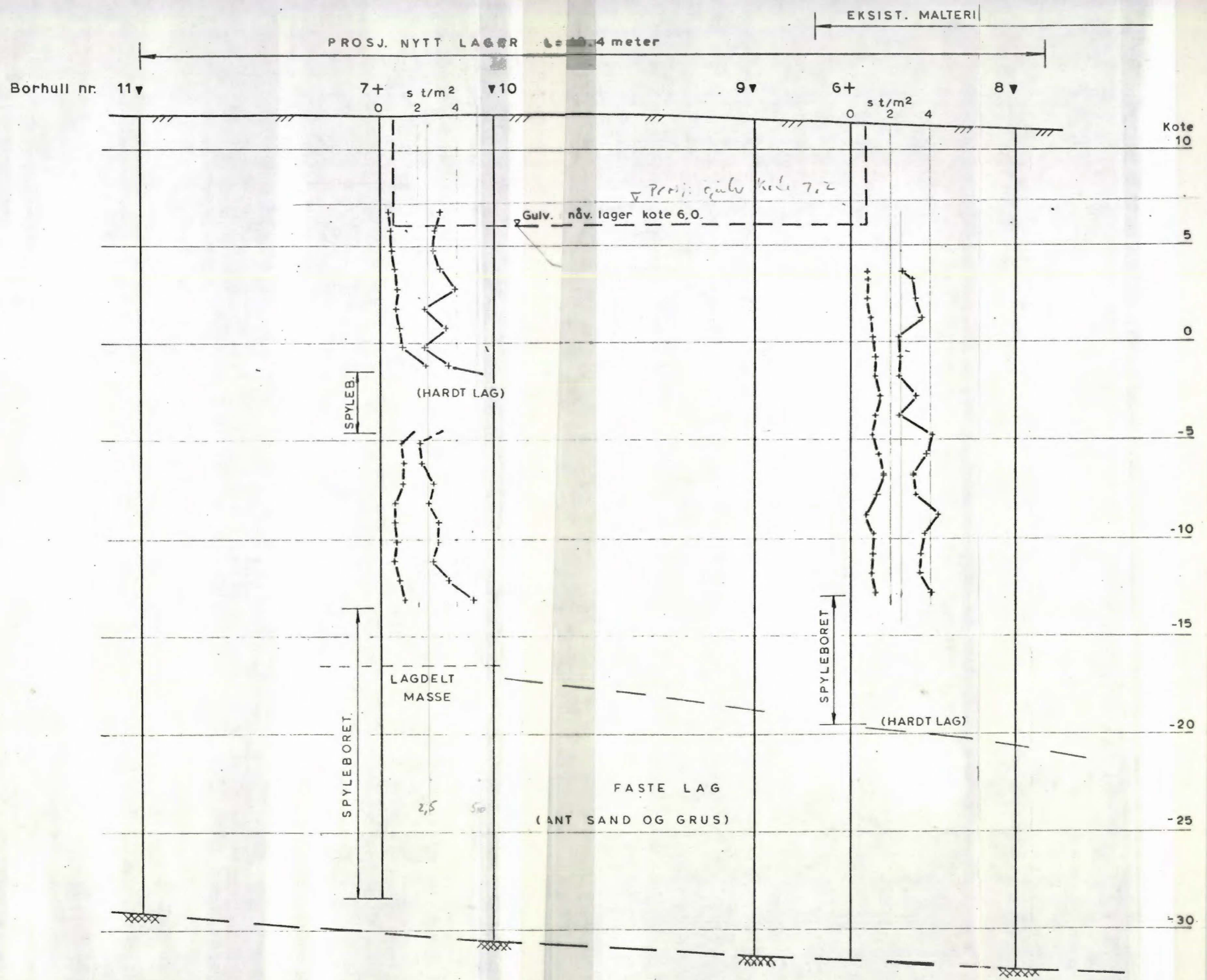

**TEGNFORKLARING**  
 + vingeboing  
 ▽ ramsondering

**A/S SCHOUS BRYGGERI**  
 Lagerbygg nr. 6  
 Profil C  
 LM = HM = 1: 200