

SO.E7

OSLO KOMMUNE
DEN GEOTEKNISKE KONSULENT

RAPPORT OVER:

Grunnundersökelse for vannbasseng Solveien 15
[Åsryggen 13. Solveien 140. se F 11]

R -238 - 58.

18. aug. 1959.

SO.E7

reg.

J3320
3620

197/319

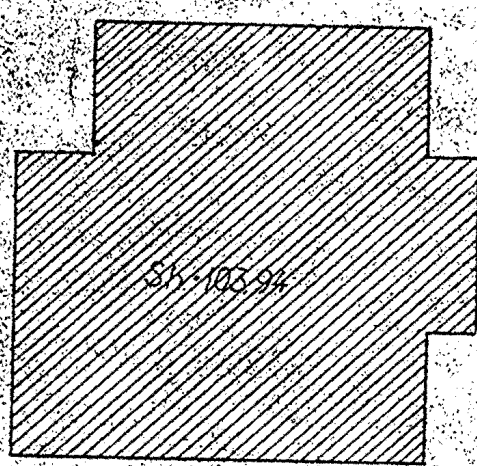

J3420
X-3620

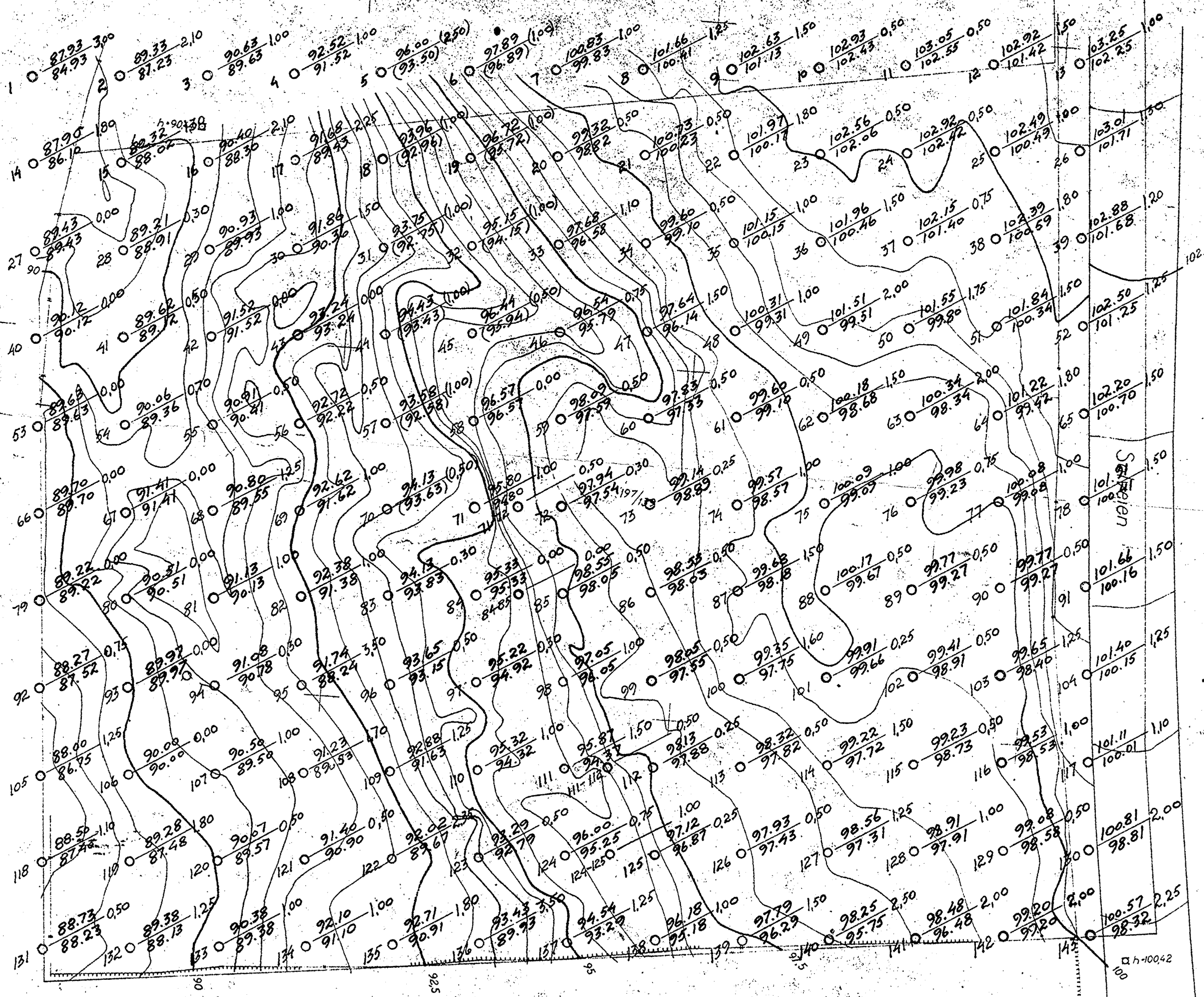

3640

197/262

3660

OSLO OPPMALINGSVESEN
15.10.58

197/256

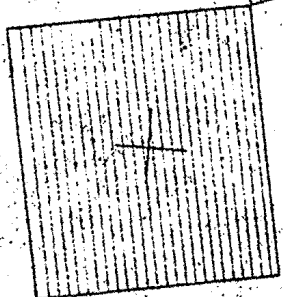
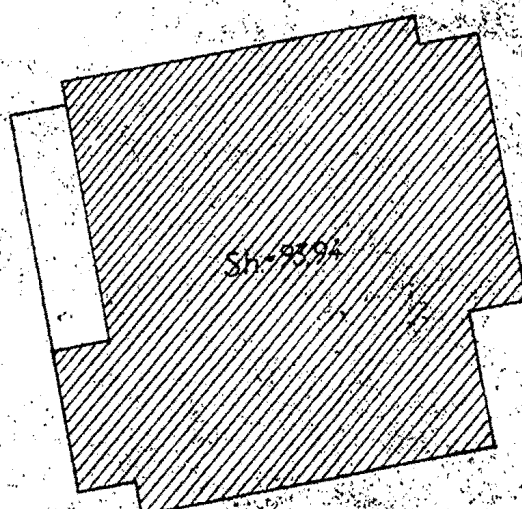

OSLO OPPMALINGSVESEN
Kart over: Solveien 15 ca. 3330 m²
 hvorav ca. 500 m² M=1:200
g.nr. 197 b.nr. 139 veigrunn
Kart: 217 58/59 Oppstilt den: 26/10-58 Tracer: K.R.
Kart: SO E7 av: O.Løken Kfr.

Kanbasseng, Solveien 15
Situasjonsplan
Oslo kommune
DEN GEOTEKNISKE KONSULENT
Målestokk: 1:200
Tegn. Frac.
R-238-58
- bilag I
5057

J3320

3660

3690

X-3700
J3420