

HS/EN

Herr sivilingeniør Frants G. Mörch,

h e r

Framhaldsskolen på Rosenborg.

Vedlagt tilbakesendes en situasjonsplan med angivelse av borhullene.

Samtlige hull er spyleboret 10 m. under terreng. Leiren var alle steder så hard at det ikke var mulig med vanlige prøvebor å få tatt opp leirprøver. En har derfor ikke kunnet bestemme skjærfastheten. Det ligger nær å tro at leiren er lik den der hvor Baklandets aldershjem ligger og hvor De selv var konsulent.

Leiren her måtte som det vil være kjent skytes ut.

Trondheim byingeniørkontor den 1. april 1959

Ingar Findahl

---

Hans Sörum

Stad

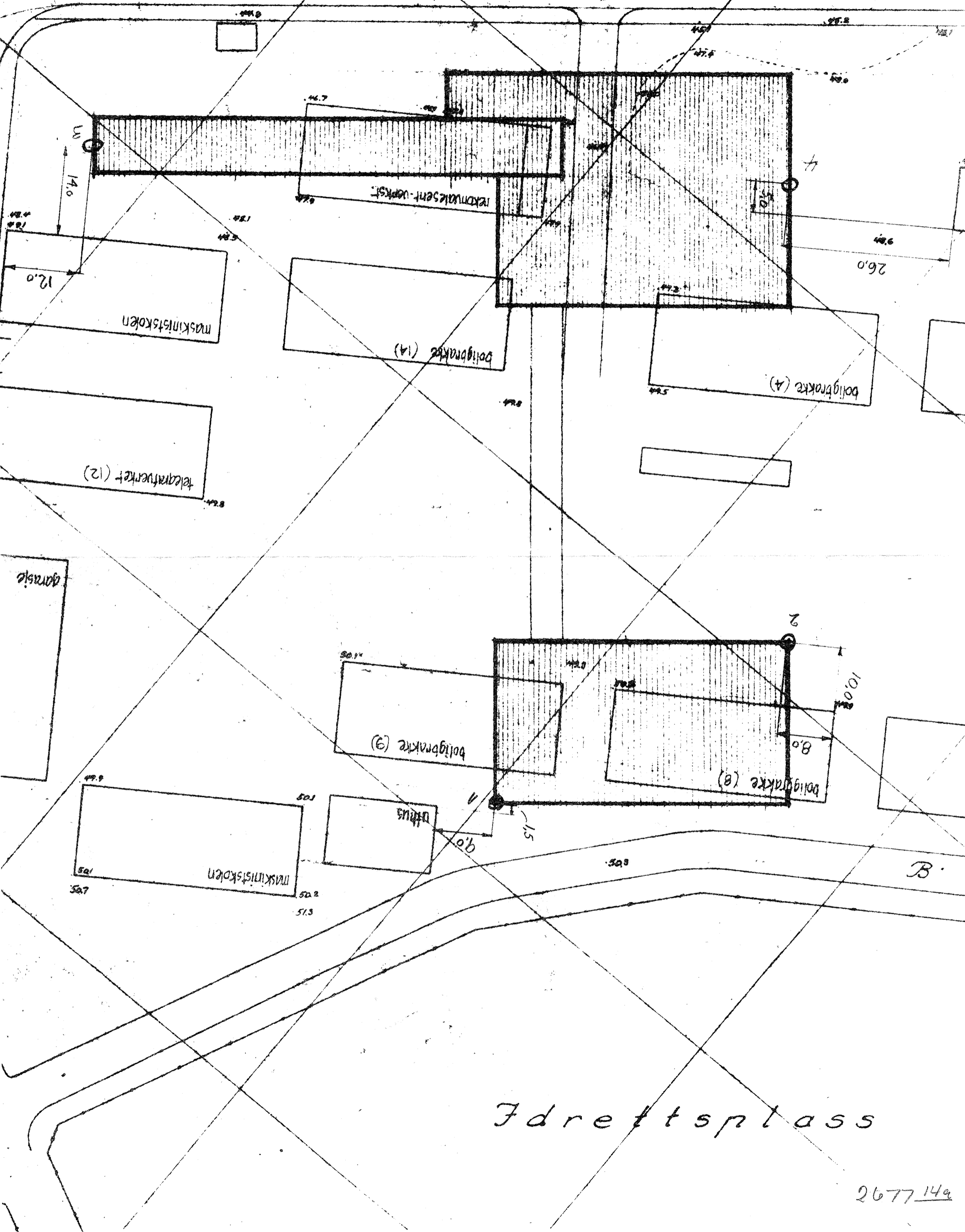

1. K. 2677/49

Målestokk 1:500

Adrettsnlass

Rasmund Højes gate

Welhavens gate

Restningsgate

B. J. o. s. n.

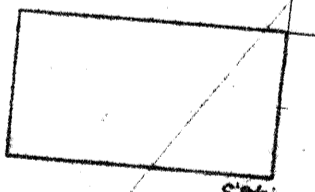
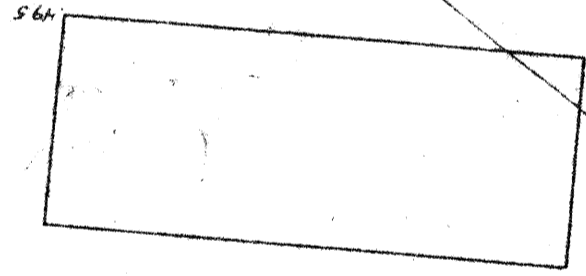
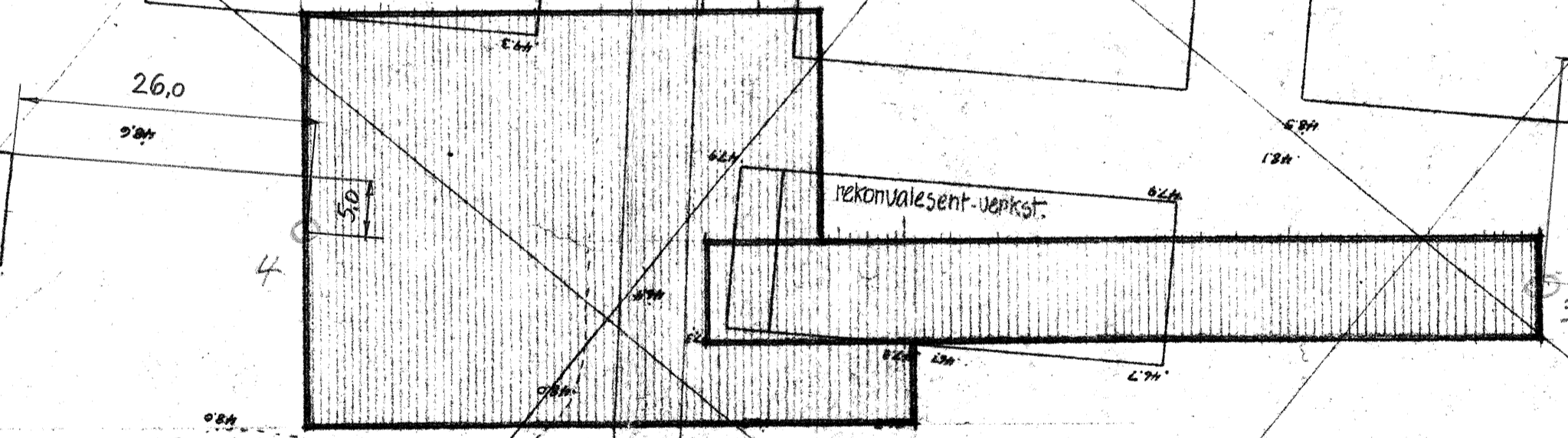
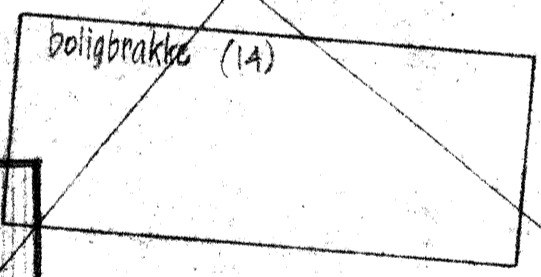
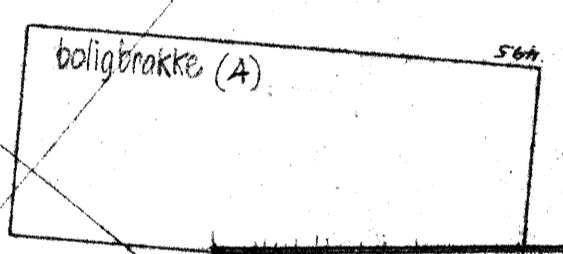
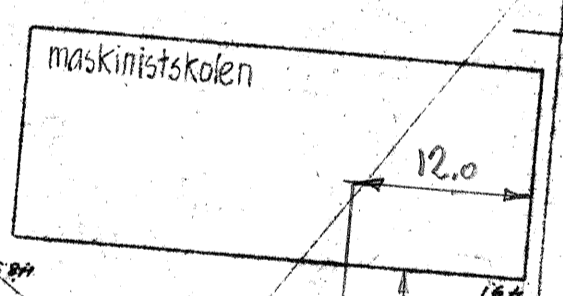
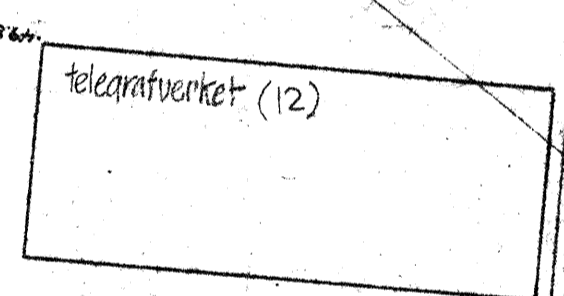
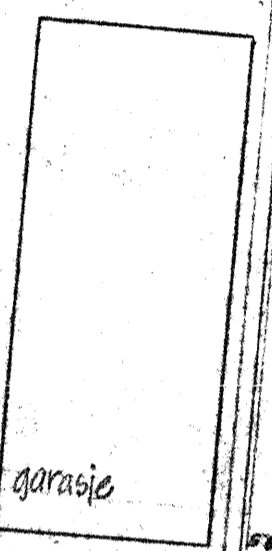
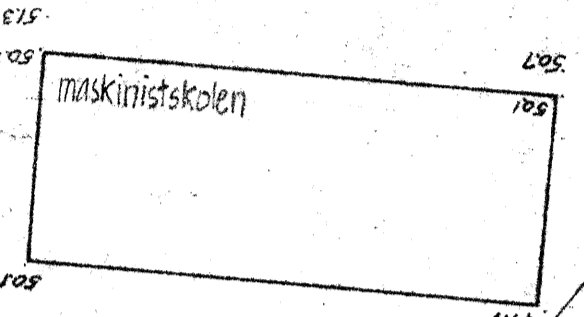
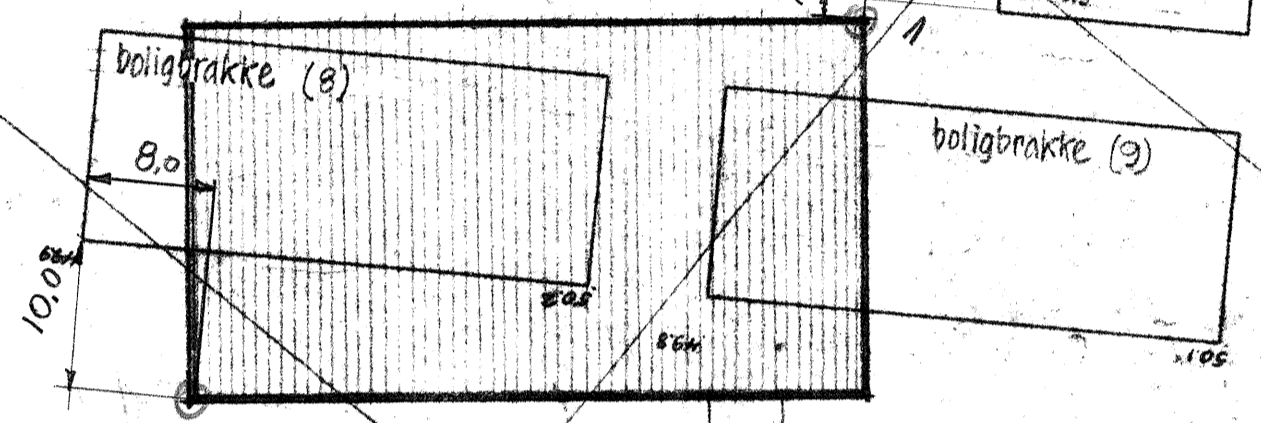

45.7

S t a d s i n g s

10

Mounegt

o grunnboring

FRAMHALDSSKOLEN	9.1.59
SITUASJONSPLAN OG BRARKEPLAN	2677/49
	1:500